

ORDINANCE NO. \_\_\_\_\_

**AN ORDINANCE ALLOWING A SPECIAL USE TO ALLOW A DAYCARE IN AN R-3 ZONE FOR CERTAIN REAL PROPERTY LOCATED AT 2015 MAIN STREET IN THE CITY OF NORTH LITTLE ROCK, ARKANSAS; DECLARING AN EMERGENCY; AND FOR OTHER PURPOSES.**

WHEREAS, application was duly made Lighthouse Academies, 401 Main Street, Suite 202, North Little Rock, Arkansas 72114, seeking a special use of land located at 2015 Main Street to allow a daycare in an R-3 zone, which application was duly considered and approved (6 affirmative votes, 3 absent) by the North Little Rock Planning Commission at a regularly scheduled meeting thereof, held on March 10, 2020.

NOW, THEREFORE, BE IT ORDAINED BY THE CITY COUNCIL OF THE CITY OF NORTH LITTLE ROCK, ARKANSAS:

SECTION 1. That a special use is granted for a daycare in an R-3 zone for the subject real property being more particularly described as:

Lots 9, 10, 11, and 12, Block 10 and Lots 9 and 10, North Argenta Addition, City of North Little Rock, Pulaski County, Arkansas (See maps attached hereto collectively as Exhibit A.)

SECTION 2. That this special use shall be subject to the following conditions:

1. Hours of operation: 5:00 a.m. to 7:00 p.m., Monday through Friday.
2. Applicant must meet all applicable Federal, State, County, and City requirements.
3. Business license to be issued after Planning Staff confirmation of requirements.
4. Playground to meet DHS requirements for playground surface and equipment.
5. All daycare centers/home daycares shall perform a sex offender residence check through the NLR Police Department according to their rules and procedures, to determine if a level 3 or level 4 registered sex offender resides within 2,000 feet of the proposed site for the daycare center/home daycare facility.
6. Applicant/owner understands that failure to comply with these conditions may result in loss of the Special Use and/or loss of Business License and/or removal of Electric Power Meter.

SECTION 3. That all ordinances or parts of ordinances in conflict herewith are hereby repealed to the extent of the conflict.

SECTION 4. That the provisions of this Ordinance are hereby declared to be severable and if any section, phrase or provision shall be declared or held invalid, such invalidity shall not affect the remainder of the sections, phrases or provisions.

SECTION 5. It is hereby found and determined that the special use of the above-described lands as provided for herein is immediately necessary in order to insure the proper and orderly growth of this land and the proper and orderly growth of the City of North Little Rock, Arkansas, and being necessary for the immediate preservation of the public health, safety and welfare, THEREFORE, an emergency is hereby declared to exist and this Ordinance shall be in full force and effect on the date set forth below.

PASSED:

APPROVED:

\_\_\_\_\_

\_\_\_\_\_  
Mayor Joe A. Smith

SPONSORS:

ATTEST:

Debi Ross  
Council Member Debi Ross *by AF*

\_\_\_\_\_  
Diane Whitbey, City Clerk

APPROVED AS TO FORM:

Amy Beckman Fields  
Amy Beckman Fields, City Attorney

PREPARED BY THE OFFICE OF THE CITY ATTORNEY/kt

FILED	10:35	A.M.	_____	P.M.
By	Amy Fields, CA			
DATE	4/21/20			
<b>Diane Whitbey, City Clerk and Collector North Little Rock, Arkansas</b>				
RECEIVED BY	<u>Jr</u>			

# Special Use #2020-03

tabbles

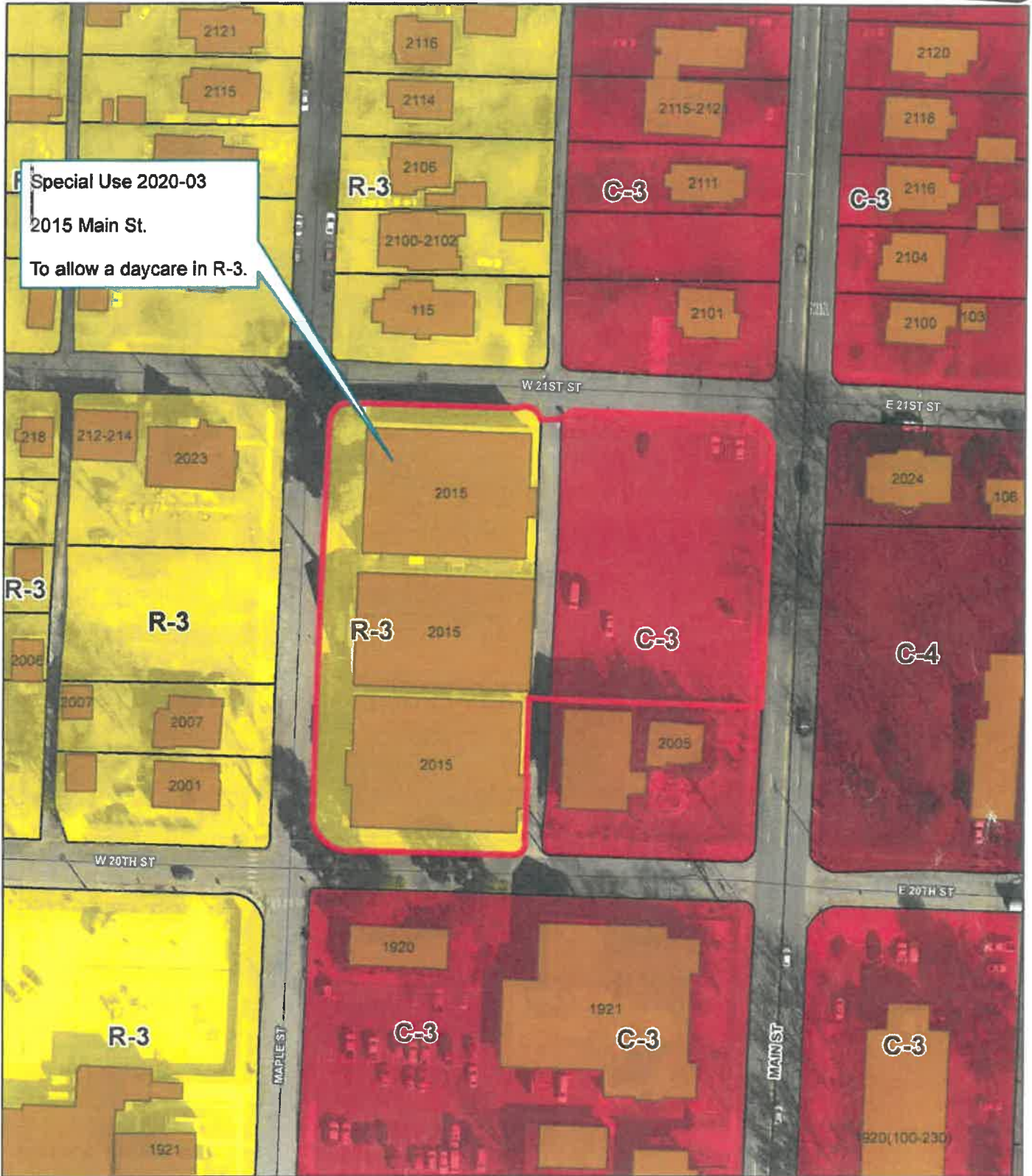

Zoning Map

1 inch = 100 feet



Date: 2/10/2020

Not an actual survey

# Special Use #2020-03



**Ortho Map**

1 inch = 50 feet

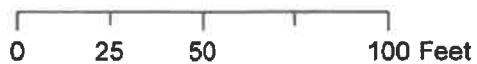

Date: 2/10/2020

Not an actual survey

