

R-18-128

RESOLUTION NO. _____

RESOLUTION AUTHORIZING THE MAYOR TO CONVERT RIVERFRONT DRIVE (BETWEEN THE UNION PACIFIC RAIL BRIDGE AND BROTHER PAUL DRIVE) FROM A FOUR-LANE BI-DIRECTIONAL PRINCIPAL ARTERIAL STREET TO A TWO-LANE BI-DIRECTIONAL MINOR ARTERIAL STREET; AND FOR OTHER PURPOSES.

WHEREAS, the City of North Little Rock wishes to convert Riverfront Drive (between the Union Pacific Rail Bridge and Brother Paul Drive) from a four-lane bi-directional principal arterial street to a two-lane bi-directional minor arterial street with appropriate lane transitions and to include on-street parallel parking (see map attached hereto as Exhibit A); and

WHEREAS, the conversion of said section of Riverfront Drive to a two-lane bi-directional minor arterial street as set out above will facilitate development of properties along Riverfront Drive, provide additional parking for events in the downtown area; as well as reduce vehicle speed to make Riverfront Drive safer and more conducive to the downtown environment.

NOW, THEREFORE, BE IT RESOLVED BY THE CITY COUNCIL OF NORTH LITTLE ROCK, ARKANSAS:

SECTION 1. That the Mayor is hereby authorized and directed to convert Riverfront Drive (between the Union Pacific Rail Bridge and Brother Paul Drive) from a four-lane bi-directional principal arterial street to a two-lane bi-directional minor arterial street with appropriate lane transitions and on-street parallel parking as determined by the City traffic engineer.

SECTION 2. That this Resolution shall be in full force and effect from and after the date of its passage by the North Little Rock City Council.

PASSED:

APPROVED:

Mayor Joe A. Smith

SPONSOR:

ATTEST:

Joe A. Smith
Mayor Joe A. Smith *by AF*

Diane Whitbey, City Clerk

APPROVED AS TO FORM:



Amy Beckman Fields, City Attorney

PREPARED BY THE OFFICE OF THE CITY ATTORNEY/kh

FILED 11:05 A.M. _____ P.M.

By A. Fields

DATE 7-3-18

**Diane Whitbey, City Clerk and Collector
North Little Rock, Arkansas**

RECEIVED BY S. Wssery

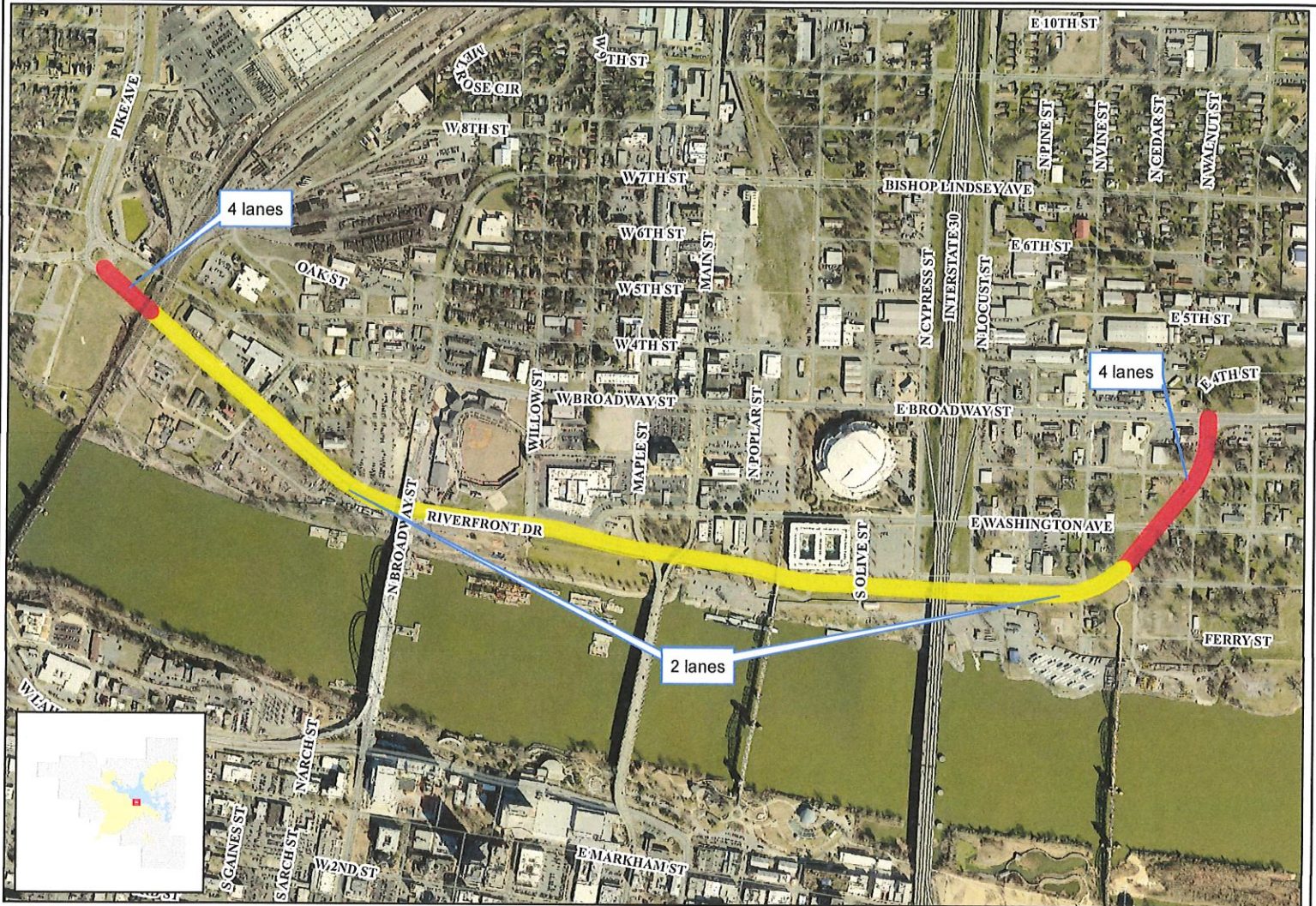

 Riverfront Drive

Date: 6/28/2018

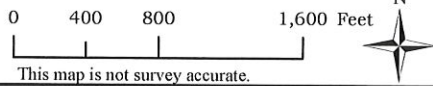

This map is not survey accurate.