

**R-18-161 - Special Call**

**RESOLUTION NO. \_\_\_\_**

**A RESOLUTION AUTHORIZING THE MAYOR AND CITY CLERK TO ENTER INTO A CONTRACT WITH DIAMOND CONSTRUCTION FOR THE EXTENSION OF SANITARY SEWER IMPROVEMENTS FOR THE SIXTH STREET DESIGN PROJECT; APPROPRIATING FUNDS; AND FOR OTHER PURPOSES.**

WHEREAS, the City of North Little Rock ("the City") is extending 6th Street between Main Street and Magnolia Street for a project known as the Sixth Street Design Project ("Project"); and

WHEREAS, it is necessary for the City to extend sanitary sewer improvements underneath 6th Street in connection with the Project (see plans attached hereto as Exhibit A); and

WHEREAS, Diamond Construction submitted the low bid in the amount of \$70,785.00 for construction and installation of the sanitary sewer improvements (see bid sheet attached hereto as Exhibit B).

NOW, THEREFORE, BE IT RESOLVED BY THE CITY COUNCIL OF THE CITY OF NORTH LITTLE ROCK, ARKANSAS:

SECTION 1: That the low bid of Diamond Construction in the amount of \$70,785.00 is hereby accepted, and the Mayor and City Clerk are authorized to execute all necessary documents to effect the completion of the project, with all contracts/agreements to be reviewed and approved by the City Attorney prior to execution.

SECTION 2: That the contract amount of \$70,785.00 is hereby appropriated from the Sales Tax Capitol Improvement Fund.

SECTION 3: That this Resolution shall be in full force and effect from and after its passage and approval.

PASSED:

APPROVED:

\_\_\_\_\_

\_\_\_\_\_

Mayor Joe A. Smith

SPONSOR:

ATTEST:

  
\_\_\_\_\_  
Mayor Joe A. Smith

\_\_\_\_\_

Diane Whitbey, City Clerk

APPROVED AS TO FORM:

*Amy Beckman Fields m-sm*  
Amy Beckman Fields, City Attorney

PREPARED BY THE OFFICE OF THE CITY ATTORNEY/ABF



# 6TH STREET ARGENTA PLAZA ADDITION CITY OF NORTH LITTLE ROCK, ARKANSAS



## SANITARY SEWER IMPROVEMENTS CITY OF NORTH LITTLE ROCK PUBLIC WORKS



### INDEX OF SHEETS

- TITLE SHEET \_\_\_\_\_ 1
- OVERALL SITE PLAN \_\_\_\_\_ 2
- SANITARY SEWER LINE A \_\_\_\_\_ 3
- SANITARY SEWER LINE B \_\_\_\_\_ 4
- SANITARY SEWER DETAILS \_\_\_\_\_ 5



**THOMAS ENGINEERING COMPANY**  
 3800 LARKOUNT ROAD, N. LITTLE ROCK, AR 72118  
 TEL: 501-583-4488 FAX: 501-583-9814

**TITLE SHEET  
 6TH STREET  
 SEWER & WATER  
 IMPROVEMENTS**

DATE	SCALE	DESIGNER	CHECKER
7/10/18	AS SHOWN	TRP	TRP
2-3/12			

SCALE: 1" = 5'



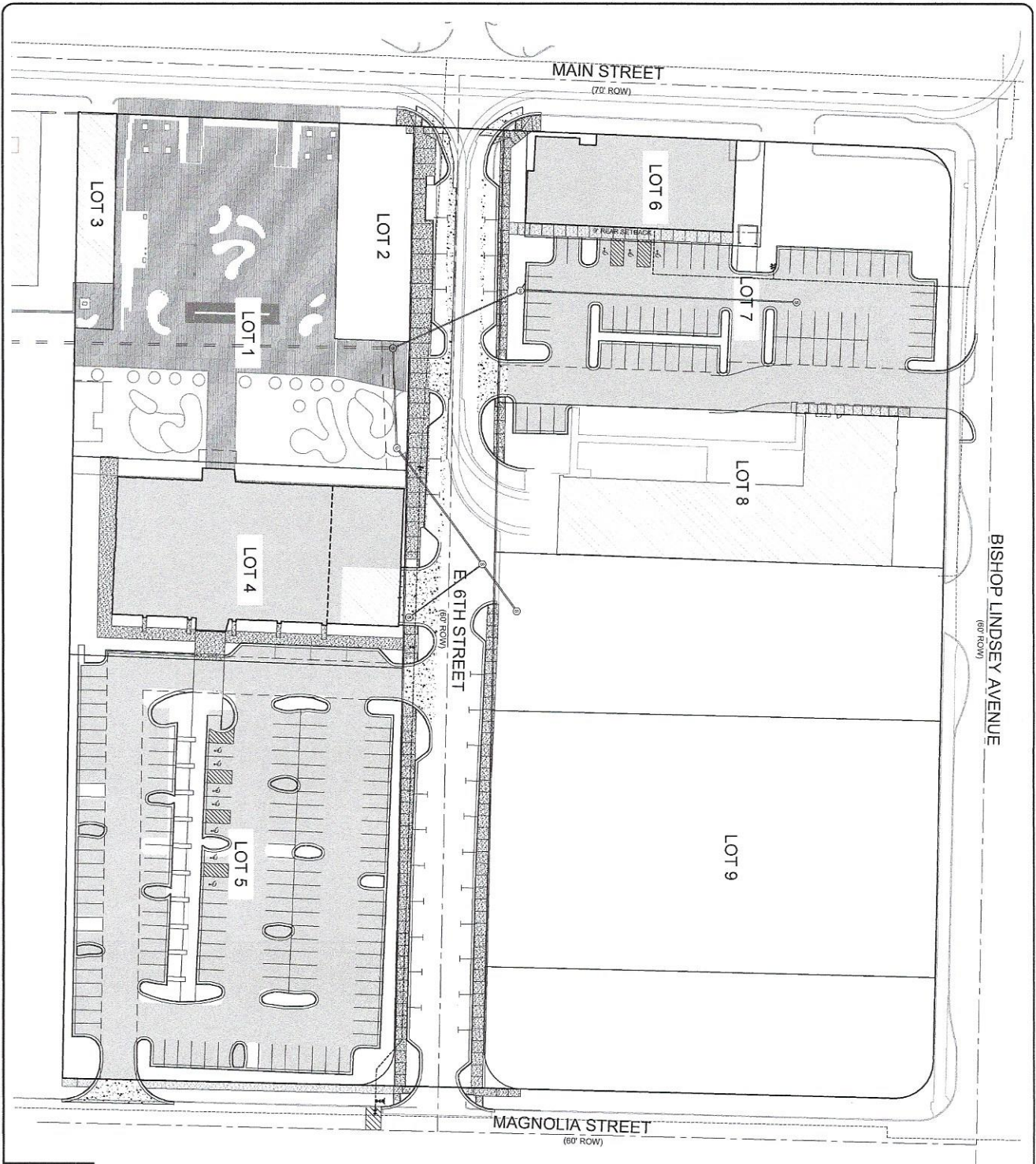

**THOMAS ENGINEERING COMPANY**  
 5018 LOOKOUT BOUL. N. LITTLE ROCK, AR 72118  
 TEL: 501-753-4483 FAX: 501-753-4814

**ARGENTIA PLAZA ADDITION**  
 NORTH LITTLE ROCK, ARKANSAS

APPROVED	DATE	7/10/18
DRAWN BY	DATE	7/10/18
SCALE	1" = 30'	
SHEET NO.	2 OF 5	

FOR ILLUSTRATIVE PURPOSES ONLY

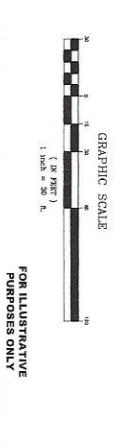

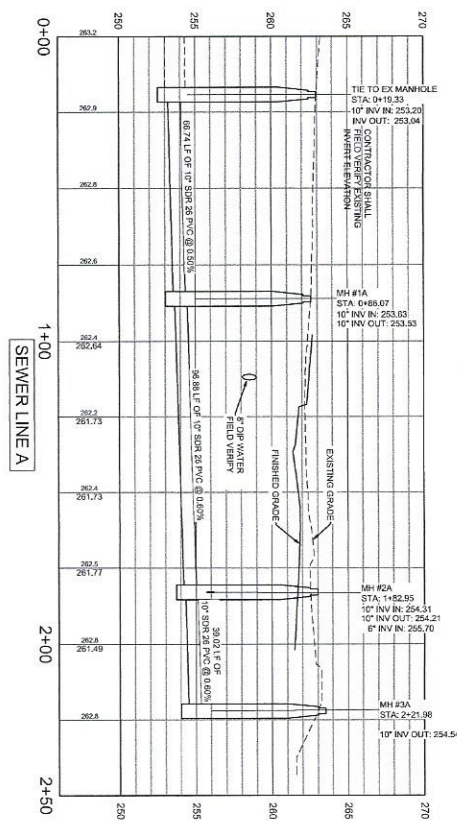
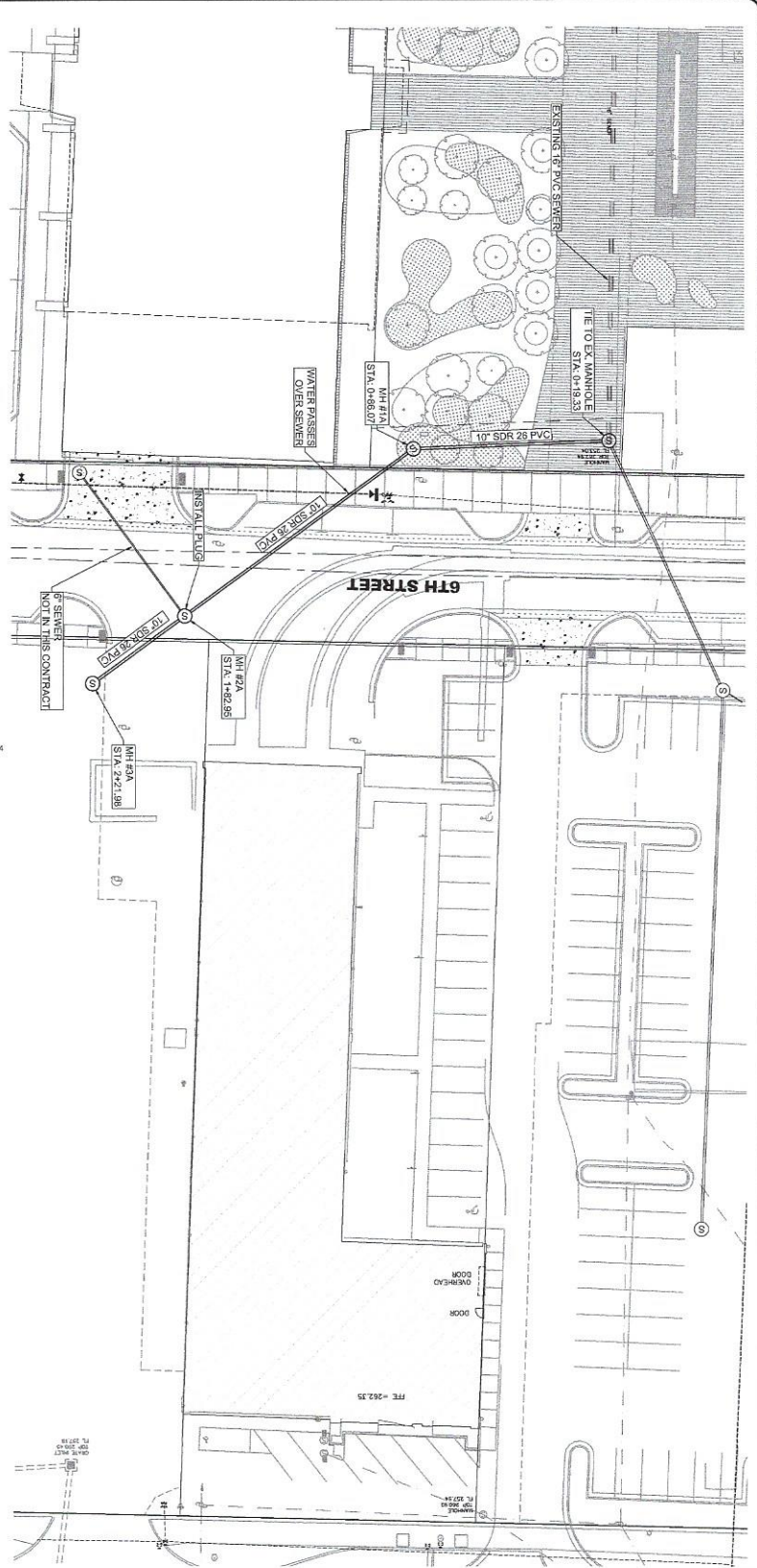

- GENERAL NOTES:**
1. ALL SEWER LINES SHALL BE REPAIRED ACCORDING TO NORTH LITTLE ROCK WATER/UTILITY DEPARTMENT SPECIFICATIONS.
  2. ALL SEWER LINES SHALL BE REPAIRED TO THE EXISTING GRADE AT ALL LOCATIONS.
  3. ALL SEWER LINES SHALL BE REPAIRED TO THE EXISTING GRADE AT ALL LOCATIONS.
  4. ALL SEWER LINES SHALL BE REPAIRED TO THE EXISTING GRADE AT ALL LOCATIONS.
  5. ALL SEWER LINES SHALL BE REPAIRED TO THE EXISTING GRADE AT ALL LOCATIONS.
  6. ALL SEWER LINES SHALL BE REPAIRED TO THE EXISTING GRADE AT ALL LOCATIONS.
  7. ALL SEWER LINES SHALL BE REPAIRED TO THE EXISTING GRADE AT ALL LOCATIONS.
  8. ALL SEWER LINES SHALL BE REPAIRED TO THE EXISTING GRADE AT ALL LOCATIONS.
  9. ALL SEWER LINES SHALL BE REPAIRED TO THE EXISTING GRADE AT ALL LOCATIONS.
  10. ALL SEWER LINES SHALL BE REPAIRED TO THE EXISTING GRADE AT ALL LOCATIONS.
  11. ALL SEWER LINES SHALL BE REPAIRED TO THE EXISTING GRADE AT ALL LOCATIONS.



**THOMAS ENGINEERING COMPANY**  
 3810 LARKCOURT ROAD, N. LITTLE ROCK, AR 72118  
 TEL: 501-783-4483 FAX: 501-783-8814

**6TH STREET IMPROVEMENTS  
 PLAN & PROFILE  
 SANITARY SEWER  
 LINE A**

DATE	2-29-12	SHEET NO.	3 OF 6
ISSUED BY	8/1/12		
APPROVED BY			

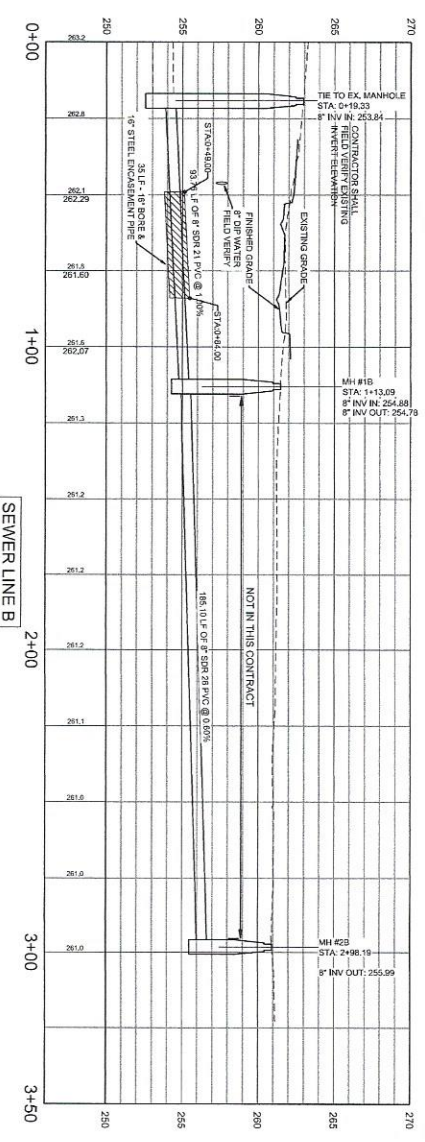
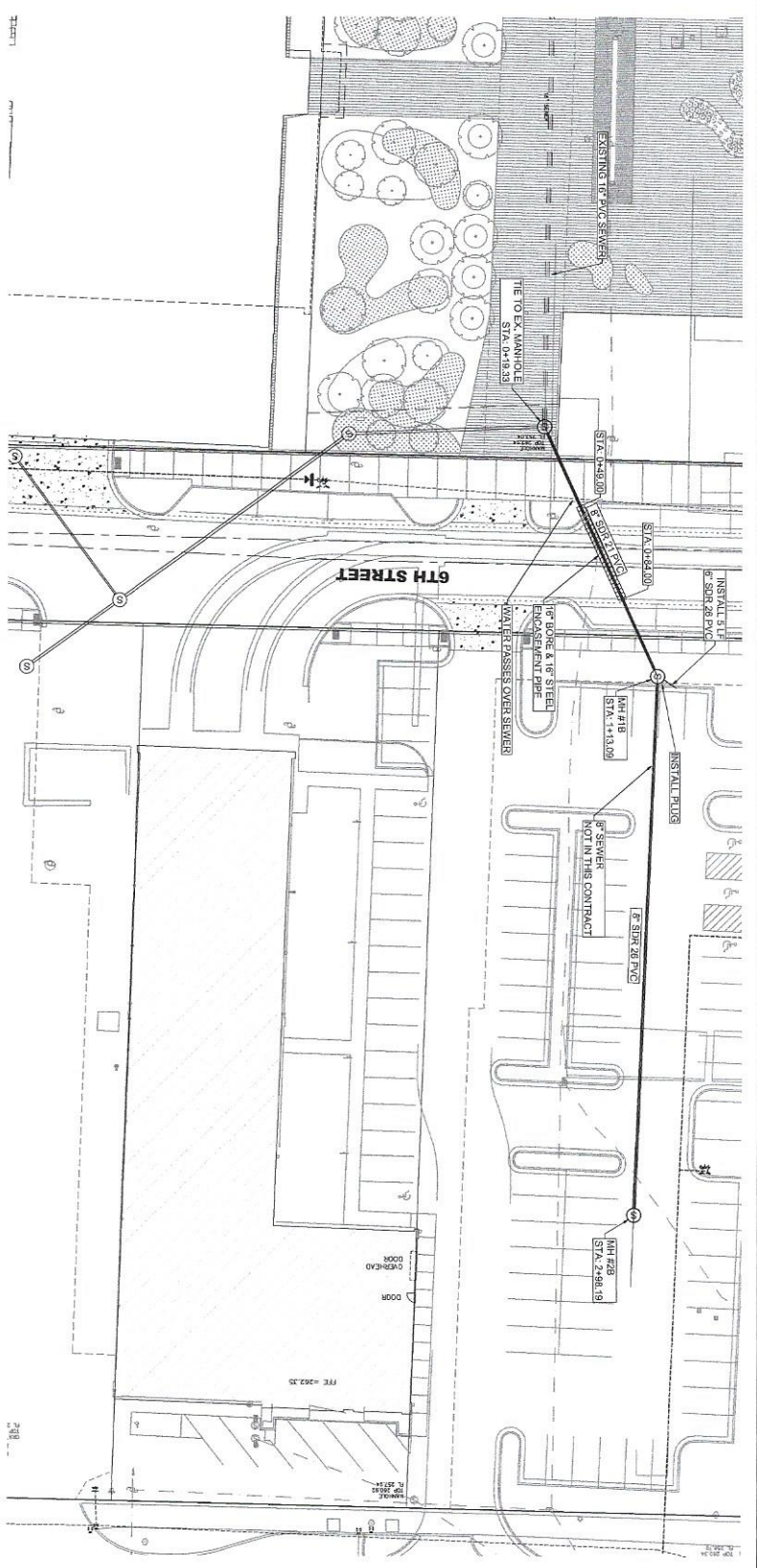

- GENERAL NOTES:**
1. ALL SEWER LINES SHALL BE INSTALLED ACCORDING TO NORTH LITTLE ROCK WATER DEPARTMENT SPECIFICATIONS.
  2. ALL SEWER LINES SHALL HAVE A FLOOR FINISH OF 1/4" CONC.
  3. ALL SEWER LINES SHALL BE 18" DIA. UNLESS OTHERWISE NOTED.
  4. ALL SEWER LINES SHALL BE 18" DIA. UNLESS OTHERWISE NOTED.
  5. ALL SEWER LINES SHALL BE 18" DIA. UNLESS OTHERWISE NOTED.
  6. ALL SEWER LINES SHALL BE 18" DIA. UNLESS OTHERWISE NOTED.
  7. ALL SEWER LINES SHALL BE 18" DIA. UNLESS OTHERWISE NOTED.
  8. ALL SEWER LINES SHALL BE 18" DIA. UNLESS OTHERWISE NOTED.
  9. ALL SEWER LINES SHALL BE 18" DIA. UNLESS OTHERWISE NOTED.
  10. ALL SEWER LINES SHALL BE 18" DIA. UNLESS OTHERWISE NOTED.
  11. ALL SEWER LINES SHALL BE 18" DIA. UNLESS OTHERWISE NOTED.
  12. ALL SEWER LINES SHALL BE 18" DIA. UNLESS OTHERWISE NOTED.
  13. ALL SEWER LINES SHALL BE 18" DIA. UNLESS OTHERWISE NOTED.
  14. ALL SEWER LINES SHALL BE 18" DIA. UNLESS OTHERWISE NOTED.
  15. ALL SEWER LINES SHALL BE 18" DIA. UNLESS OTHERWISE NOTED.



**THOMAS ENGINEERING COMPANY**  
 3910 LORRY ROAD, K. LITTLE ROCK, AR 72118  
 TEL: 501-763-4430 FAX: 501-763-2820

**PLAN & PROFILE**  
**SEWER LINE B**  
 NORTH LITTLE ROCK, ARKANSAS

APPROVED: [Signature] DATE: 7/10/18  
 DRAWN BY: [Signature] SHEET NO. 4 OF 5  
 SCALE: 1" = 20'

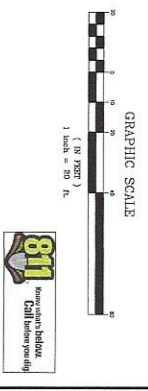

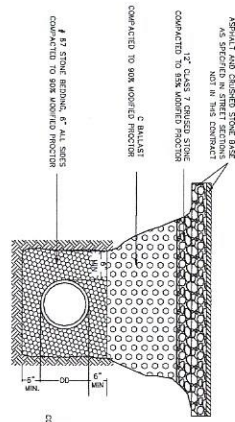

TYPICAL BACKFILL REQUIREMENTS  
UNDER STREET & PAVEMENT  
PVC GRAVITY SEWER PIPE TRENCH

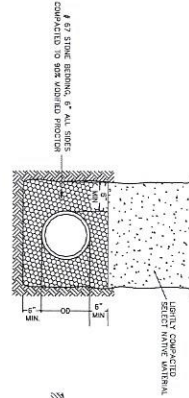

TYPICAL BACKFILL REQUIREMENTS  
UNDER STREET & PAVEMENT  
PVC GRAVITY SEWER PIPE TRENCH

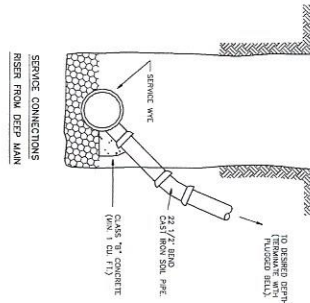

SERVICE CONNECTIONS  
RISER FROM DEEP MAIN

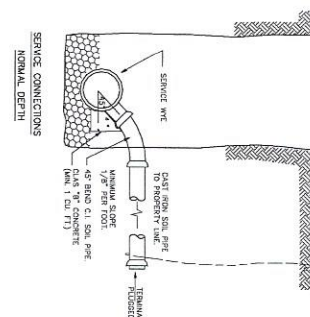

SERVICE CONNECTIONS  
NORMAL DEPTH

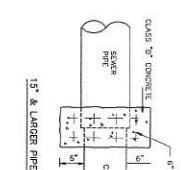

12" & LARGER PRESS  
JOINT AT PIPE TRANSITION

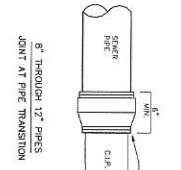

6" THROUGH 12" PRESS  
JOINT AT PIPE TRANSITION

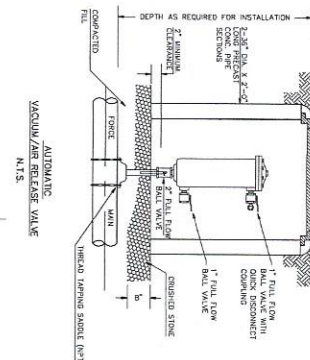

AUTOMATIC  
VACUUM/AIR RELEASE VALVE  
N.T.S.

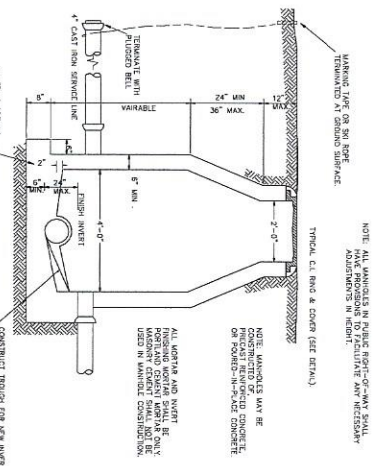

STANDARD MANHOLE

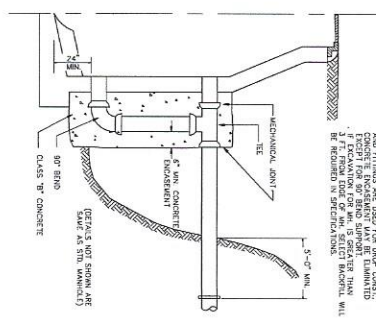

DROP MANHOLE DETAIL

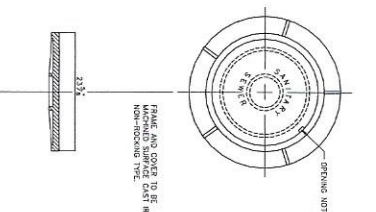

MANHOLE FRAME AND COVER

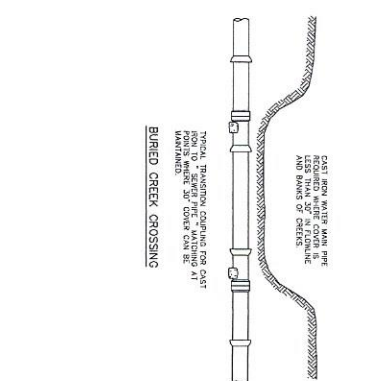

BURRED CREEK CROSSING

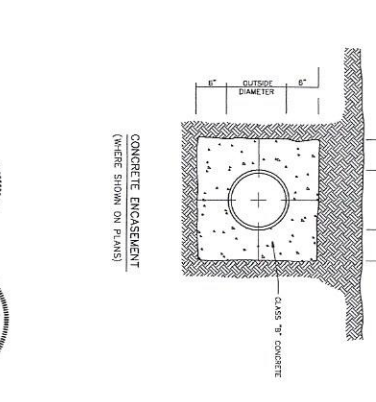

CONCRETE ENCASEMENT  
(WHERE SHOWN ON PLANS)

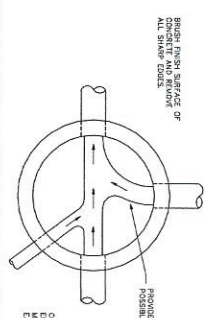

DETAIL OF MANHOLE FRAME AND COVER  
ALL SHARP CORNERS

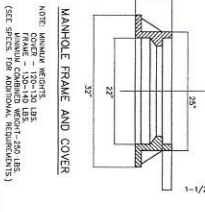

MANHOLE FRAME AND COVER  
NOTE: MANHOLE WEIGHTS  
FRAME - 150-140 LBS.  
COVER - 150-140 LBS.  
(SEE SPECIFICATIONS FOR WEIGHTS)

**THOMAS ENGINEERING COMPANY**

3818 DIXON ROAD, N. LITTLE ROCK, AR 72118  
TEL: 501-783-4460 FAX: 501-783-8814

**6TH STREET IMPROVEMENTS  
SEWER DETAILS**

APPROVED	DESIGNED	DATE	SHEET NO.
THOMAS	THOMAS	7/10/18	5 OF 5

REGISTERED PROFESSIONAL ENGINEER  
No. 11843  
Arkansas

REGISTERED PROFESSIONAL ENGINEER  
No. 84  
Arkansas

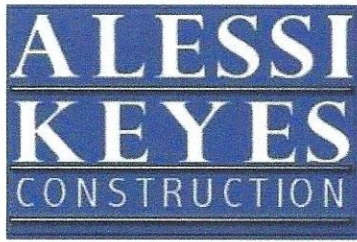

DATE: 8/7/2018

### BID TABULATION

BID CERTIFIED BY \_\_\_\_\_

#### 6th Street Argenta Plaza Sanitary Sewer Improvements

BIDDER	Bid bond	Base Bid	Unit Price Sheet	
DIAMOND CONSTRUCTION AR LIC# 0017630319MU	YES	\$ 70,785.00	YES	
SMITH UNDERGROUND AR LIC# 0143070119	NO	\$ 83,573.00	YES	
REDSTONE CONSTRUCTION AR LIC# 0007700219	YES	\$ 100,500.00	YES	

